

Study area 2 : Hajla

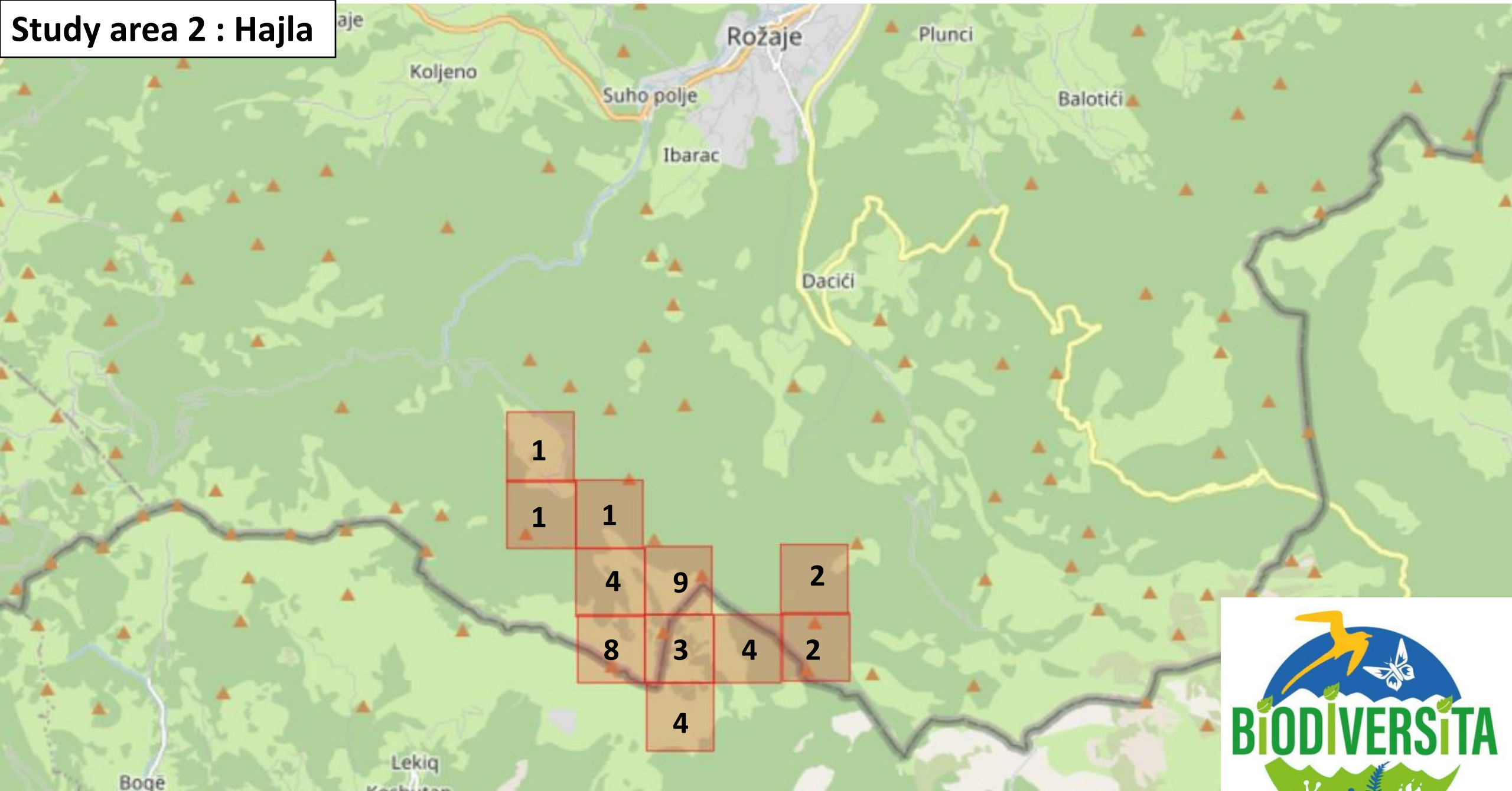

Number of species identified per 1km/1km square on 01/01/2021



Study area 2 : Hajla

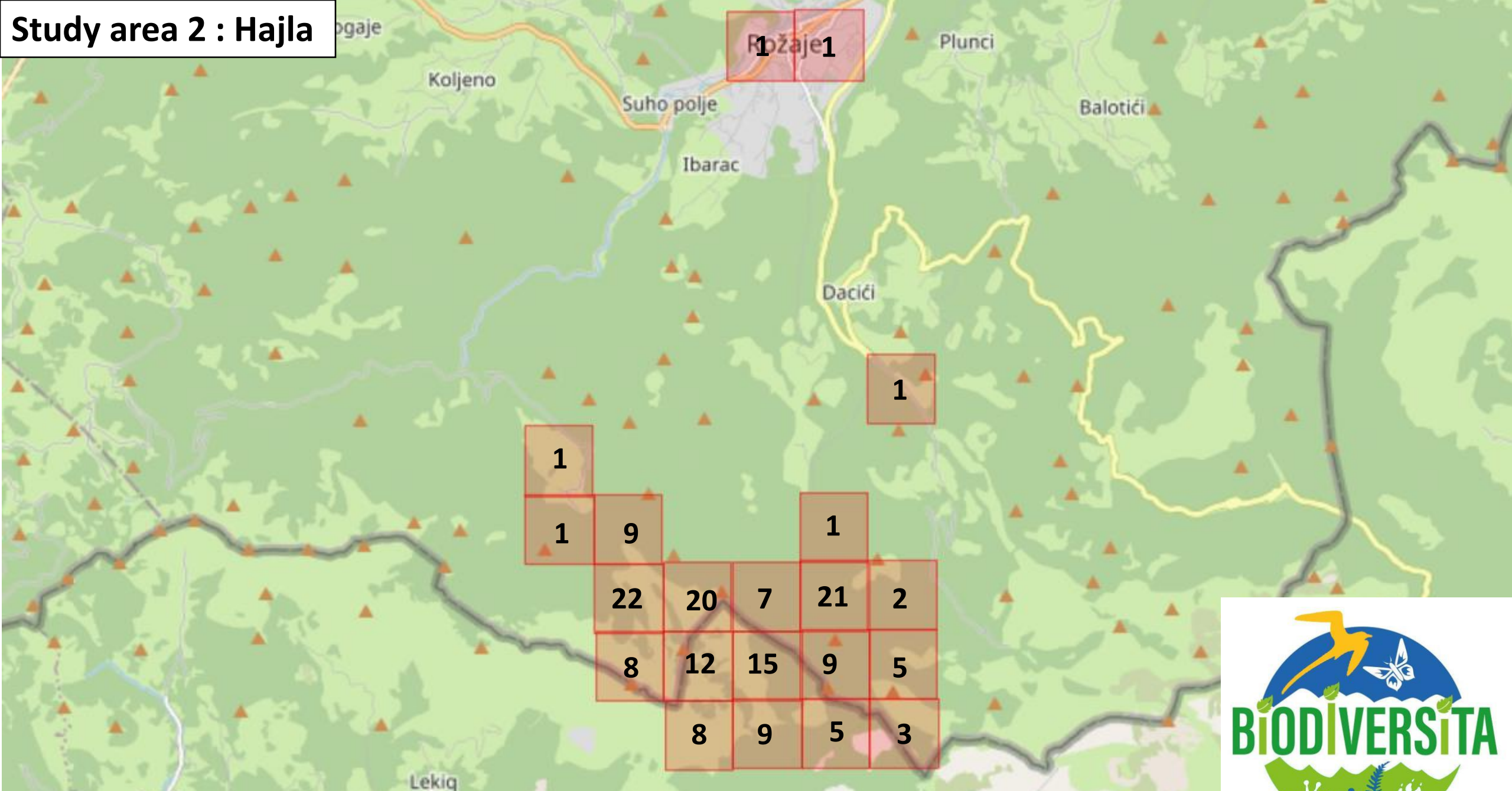

Number of species identified per 1km/1km square on 01/07/2021



Study area 2 : Hajla

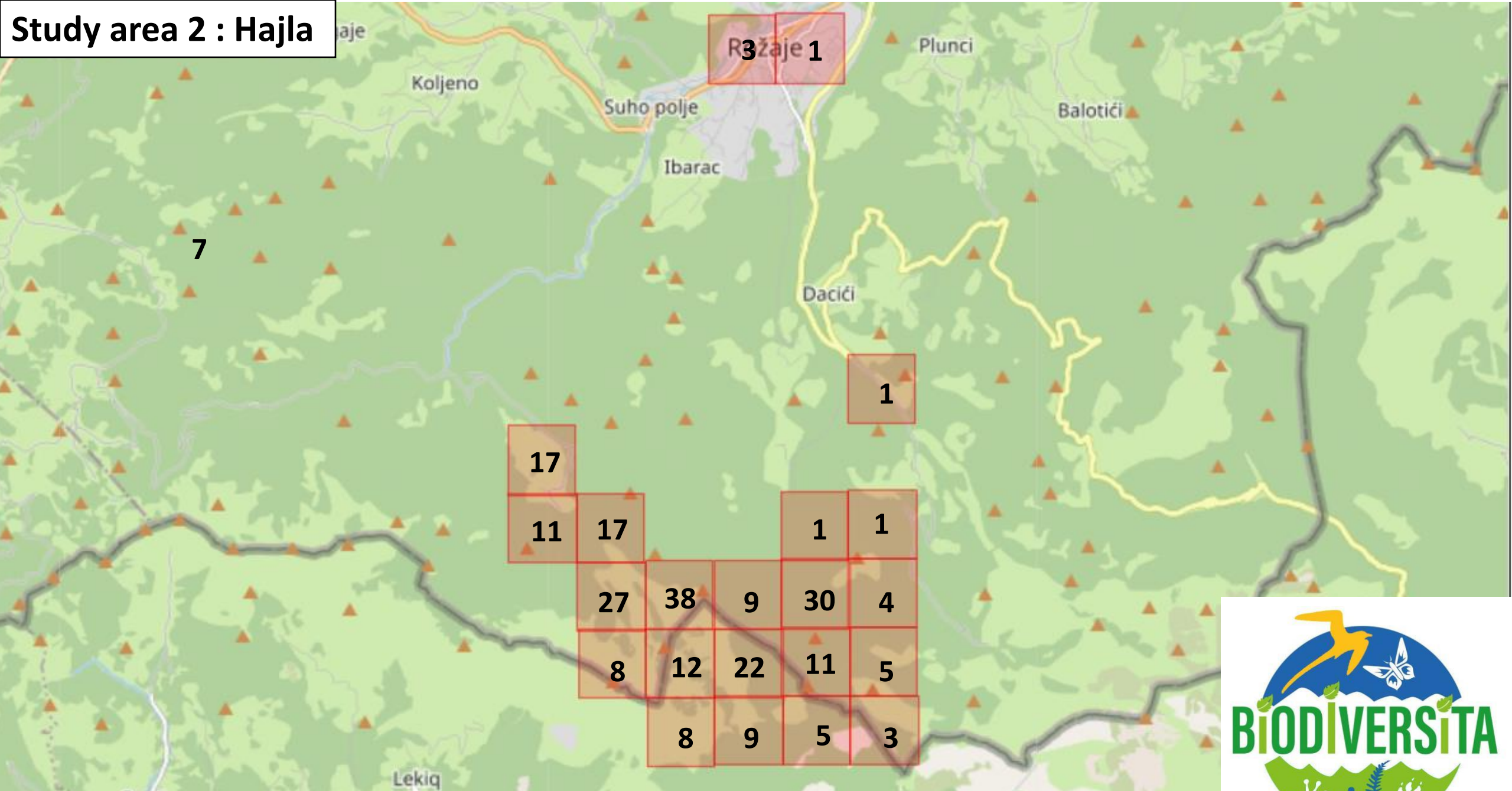

7

Ržaje 1

1

17

11

17

1

1

27

38

9

30

4

8

12

22

11

5

8

9

5

3



Number of species identified per 1km/1km square on 01/09/2021

Study area 2 : Hajla

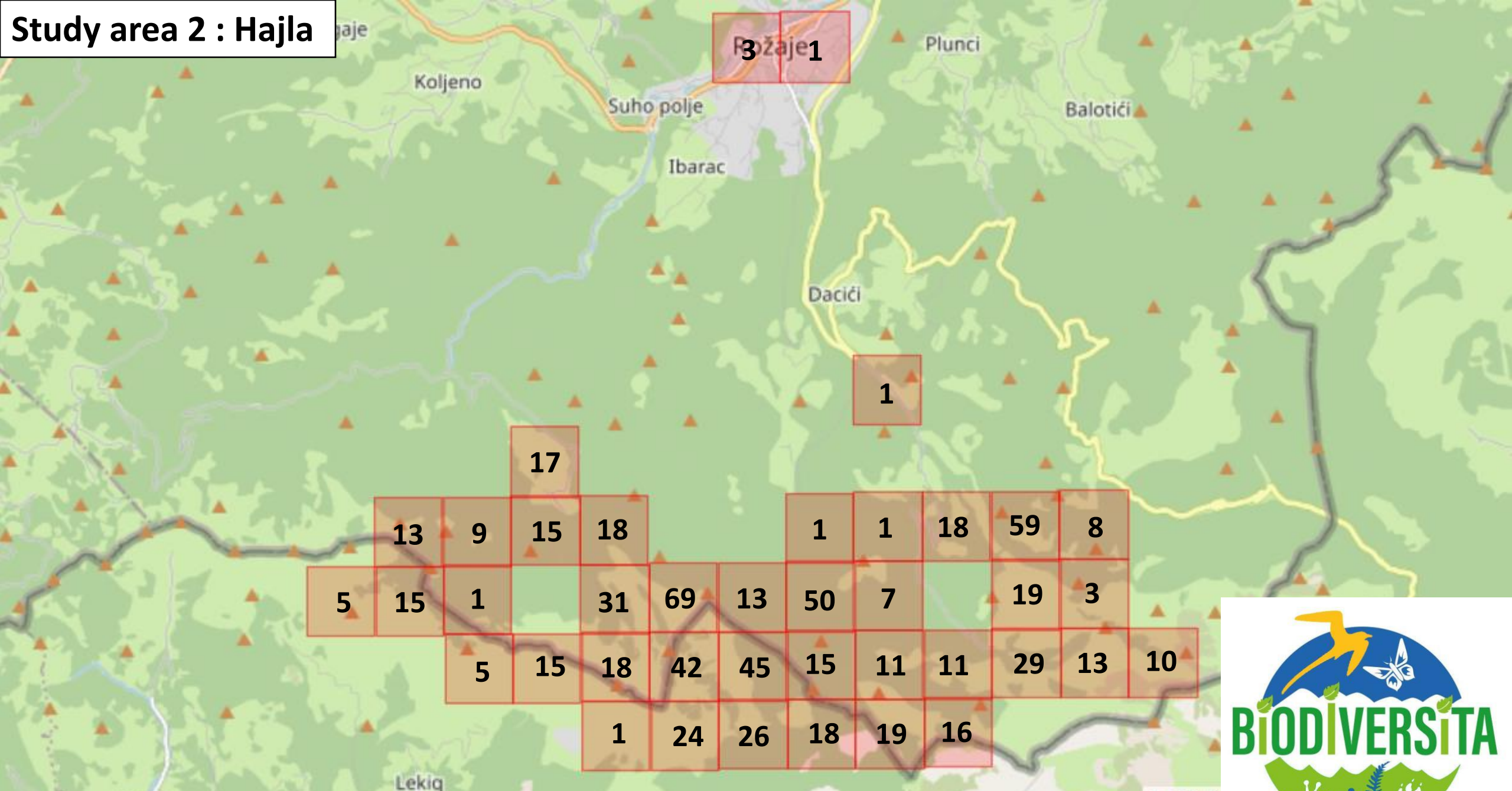

Number of species identified per 1km/1km square on 01/07/2022

